El Camino Sigue y Sigue

Urbeltz/Lertxundi
Letra: Keleb-Dûr

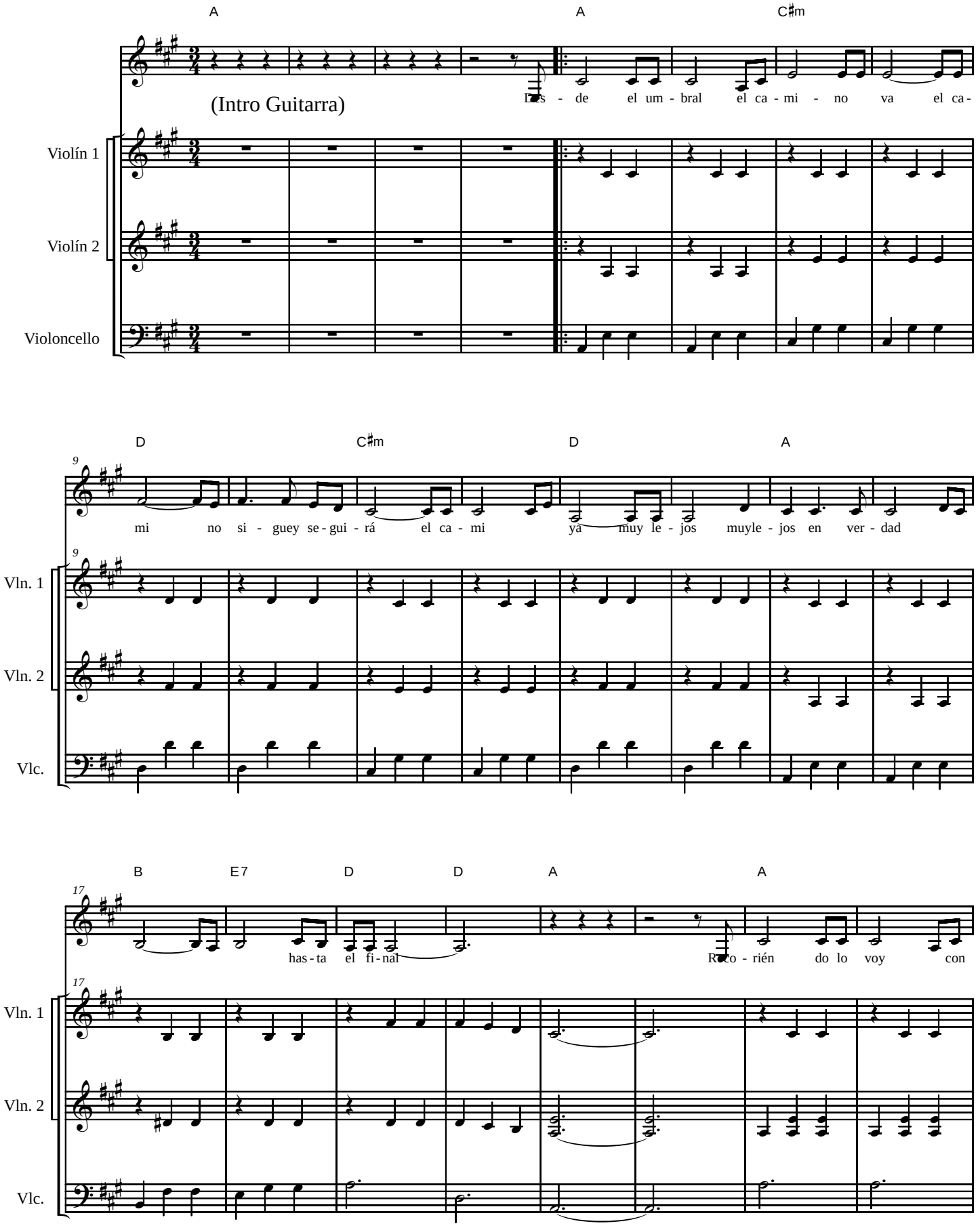

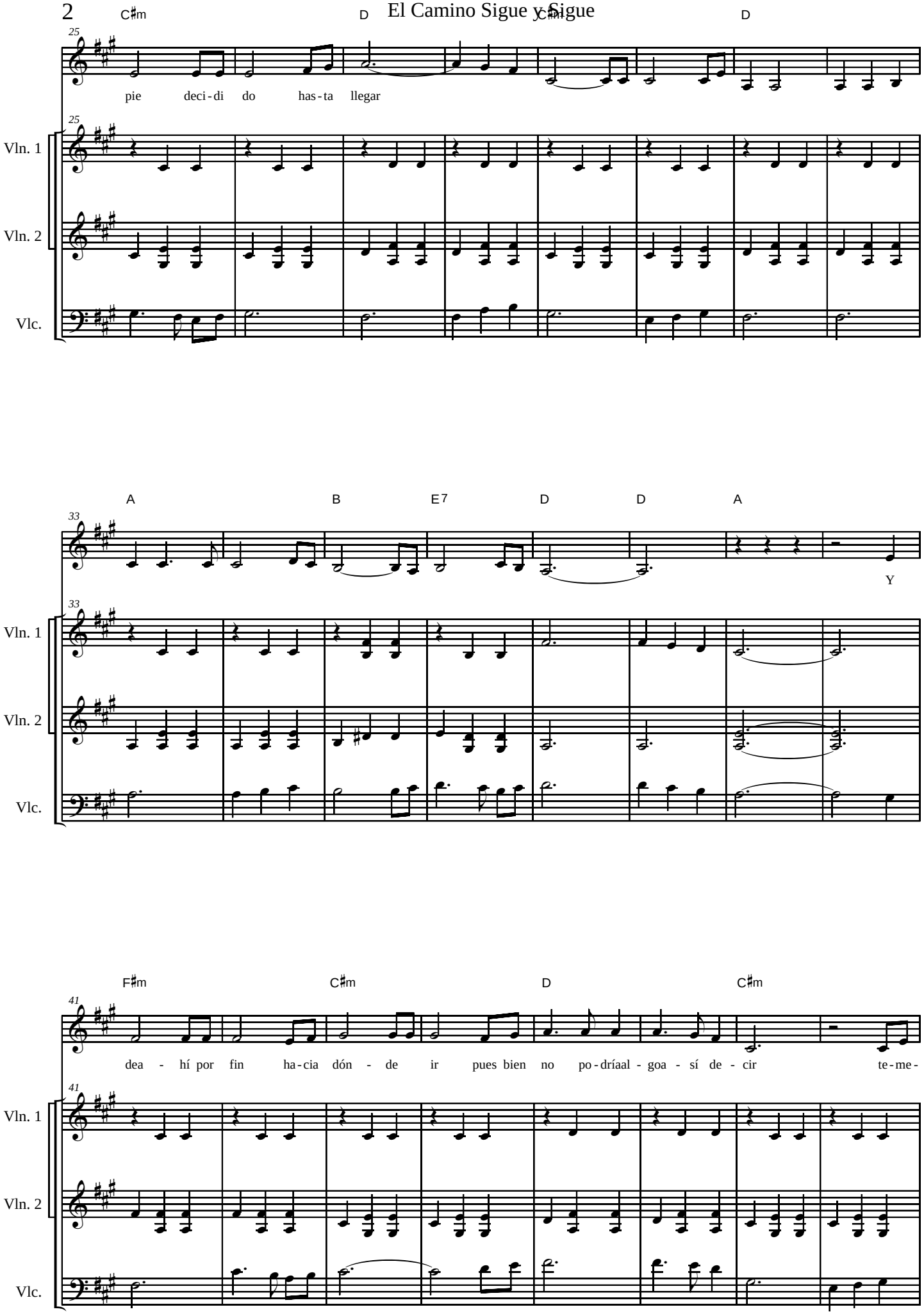
C♯m
D
C♯m
D
pie deci-di do has-ta llegar
Vln. 1
Vln. 2
Vlc.
A
B
E7
D
D
A
Y
F♯m
C♯m
D
C♯m
dea - hí por fin ha-cia dón - de ir pues bien no po-dríaal - goa - sí de - cir te-me-

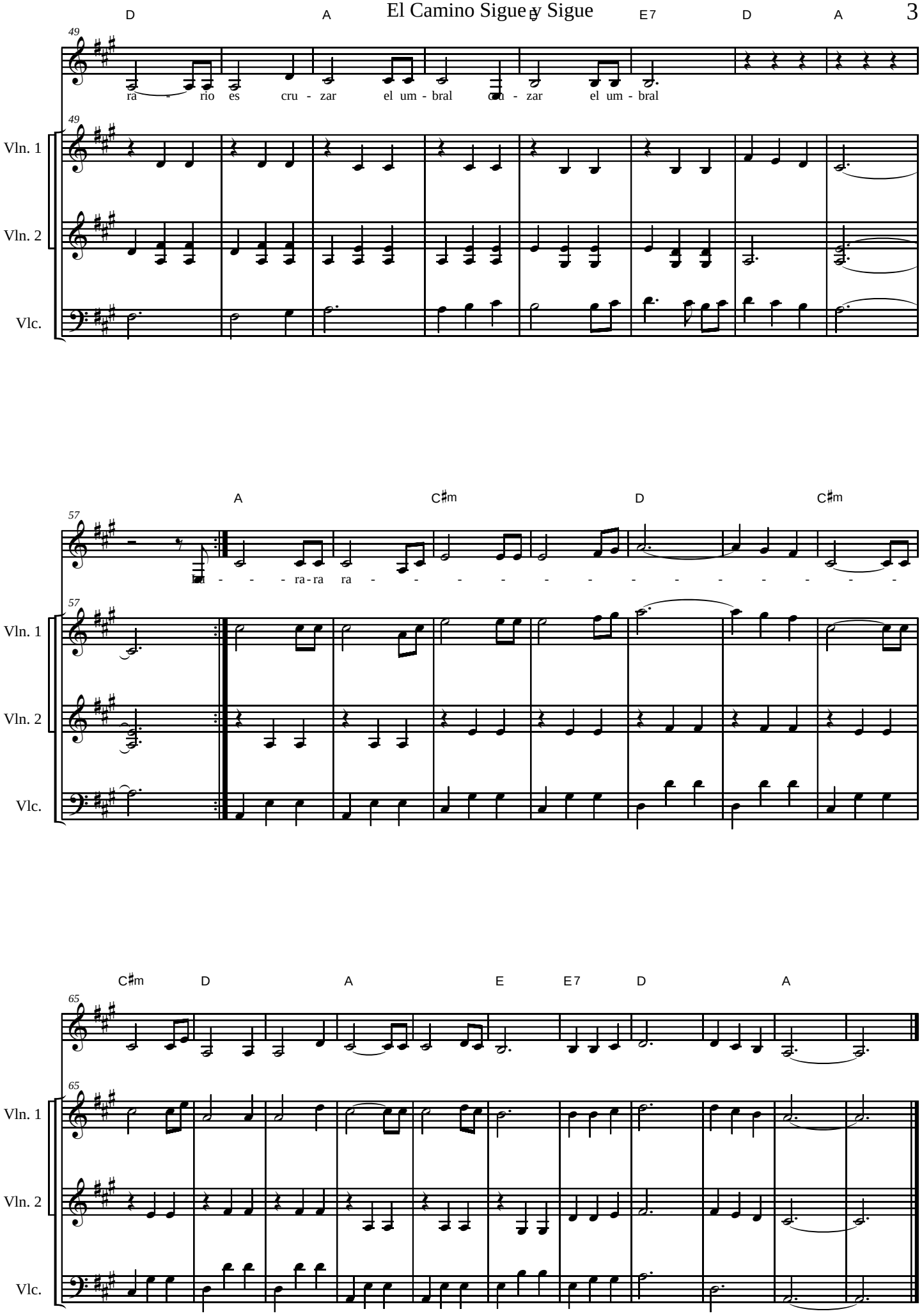
D A B E7 D A
49
ra - rio es cru - zar el um - bral cru - zar el um - bral
Vln. 1
Vln. 2
Vlc.
A C♯m D C♯m
57
ra - - - ra-ra ra - - - - - - - - - - - -
C♯m D A E E7 D A
65