Quiero ser un saquehobbit

Por: Azaghâl.

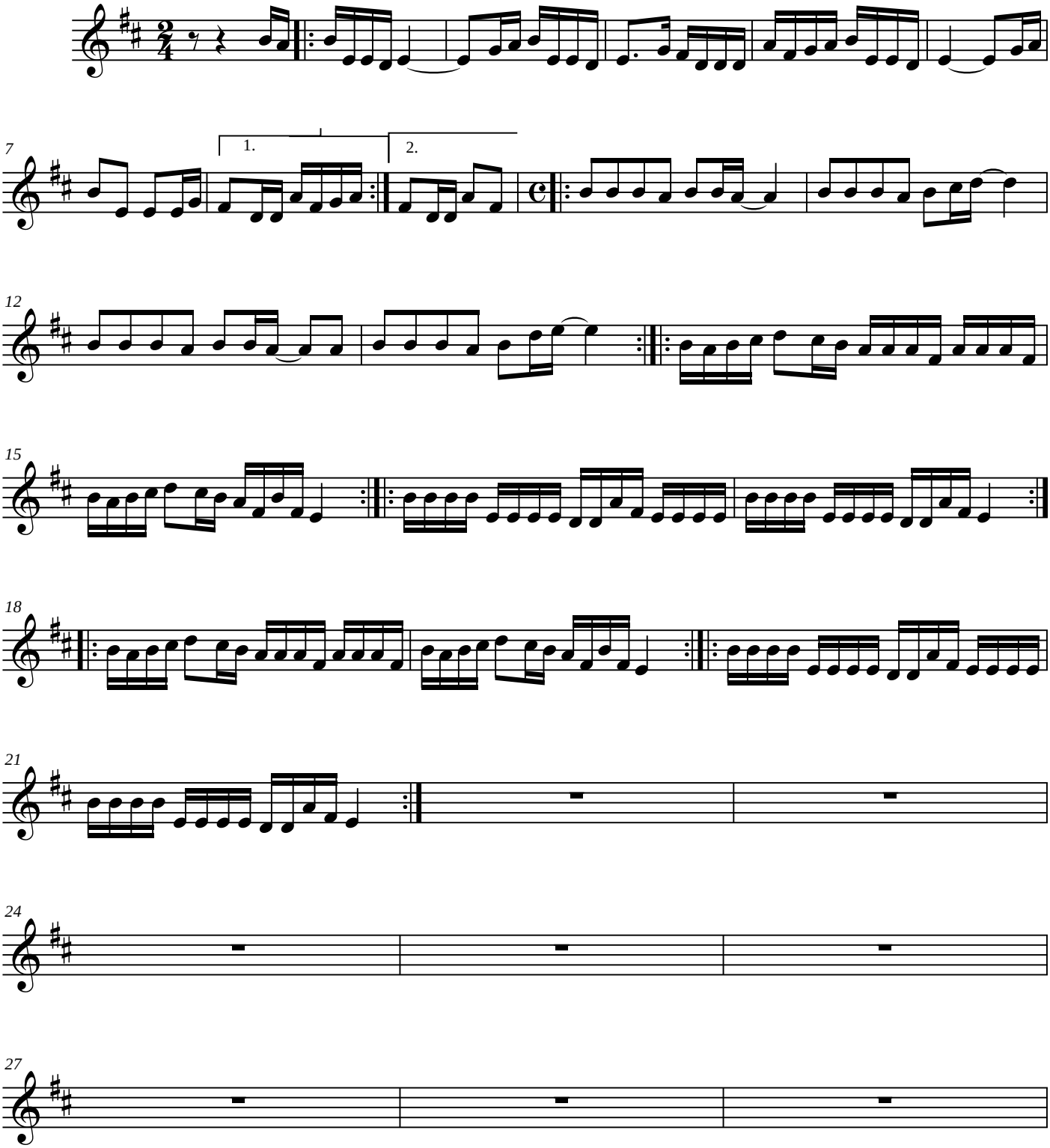

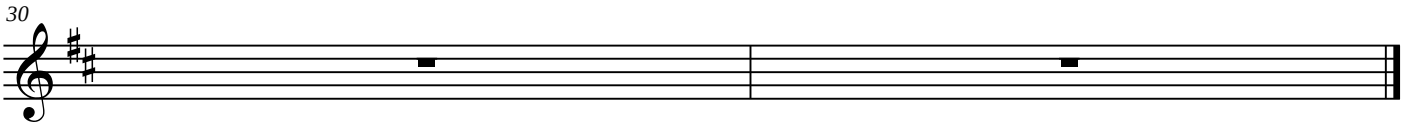
30