

Violín

Scarborough Fair

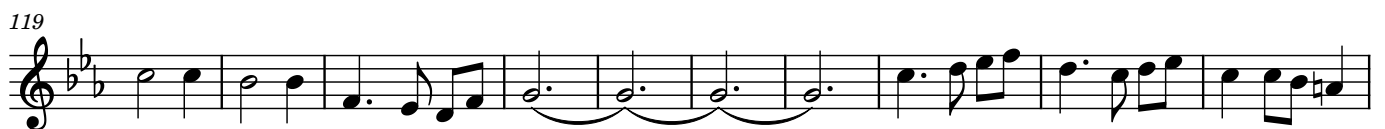

137

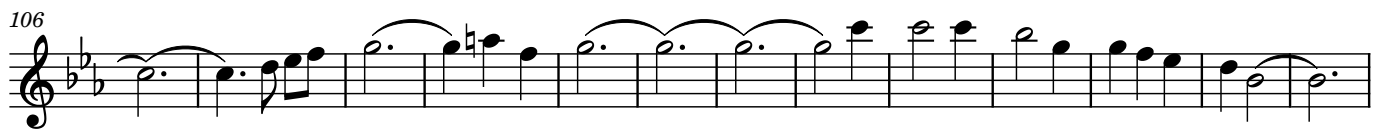
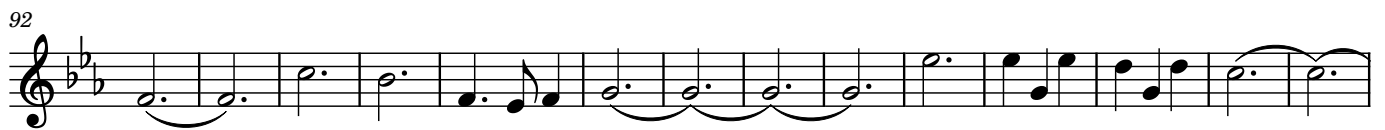
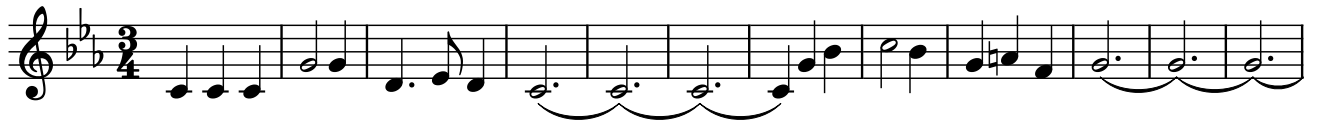

145

153

162

173

185

197

Pizz

210

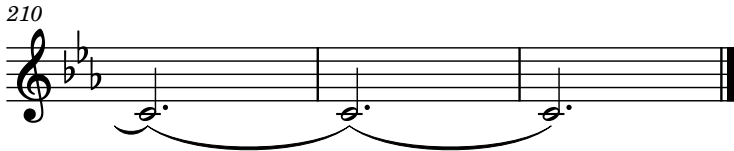
